|| Sahakara Rakshati Rakshitah ||

Global City Credit Co-Operative Society Limited

Building Trust - Transforming Dreams

Information Booklet









"Sahakaryat Samruddhih" (Prosperity through Cooperation)

GCC
CO-OP SOCIETY LTD
www.gccsociety.co

We warmly invite you to become a member of GCC to avail all our special banking benefits.

Estd: 2015

President: Dr. B.M.Umesh Kumar

Cooperative Principles: Honesty, Transparency, Social Responsibility, Care.

Values: Self-help, Self-responsibility, Democracy, Equality, Solidarity, Justice.

President's Message



Sahakara Rathna

Dr. B.M. Umesh Kumar

Dear well-wishers,

'Global City Credit Co-Operative Society Limited', established in 2015 by several like-minded individuals, has completed a decade with your love, trust, and cooperation, and is stepping forward with many promises. We are working with complete faith in cooperative principles and fully respecting cooperative values. The organization has never compromised in protecting the interests of its members and customers. We have the satisfaction of having helped many young entrepreneurs realize their dreams. Similarly, the organization expects your wholehearted cooperation in the coming days as well. I hereby request those who have not yet become members of the organization to become members as soon as possible and utilize the facilities of the society.

Come, let's grow together,
let's help others grow.

President's Profile

Visionary leader and industrialist

Dr. B.M. Umesh Kumar is a versatile talent and a rare young achiever. He has made his own indelible mark as an active entrepreneur, dedicated social worker, and enthusiastic leader in the cooperative sector. Having climbed the ladder of success as a prominent industrialist, he established the successful elevator manufacturing company 'Creative Devices' at a very young age. Furthermore, he expanded his scope of work through organizations like Elevator Trade Center, Karnataka Hydraulic and Elevator Manufacturers Association, and an LPG Auto Gas Station in Kunigal. With an intense commitment to financially empowering everyone, he established the 'Global City Credit Co-Operative Society' and is successfully leading the organization's mission and objectives as its current President.



Introduction

Welcome to Global City Credit Co-Operative Society Limited.



Led by young and enthusiastic professionals, this dynamic financial institution is providing excellent day-to-day banking services along with traditional cooperative values. Not just banking, we are also actively participating in socially oriented programs.



Our main objective is the financial empowerment of the middle and working class. We are always committed to making your dream of owning a home a reality. We provide easy and hassle-free loan facilities to buy a plot or build a house. Thanks to our continuous support, thousands of customers are living peacefully in their own homes today.

Management Committee



Sahakara Rathna, Vishwakarma Nadoja
Dr. B. M. Umesh Kumar
President-Industrialist



Dr. S. N. Indresh
Director -General Physician



Sri Padmanabha S.
Director - Gold Merchant



Sri Sanjay Jagadish
Director - Businessman



Dr. Ravi S.
Director - Land Developer



Sri Venkatesh Murthy
Director - Share Trading



Dr. M. A. Hiremath
Director - General Physician



Smt. Vindhya Anil
Director - Media officer

Background of GCC Establishment

"A few years ago, while working abroad, I returned to my homeland with the dream of establishing my own business in India. But initially, I faced many obstacles. Mainly, it was not easy to get loan facilities from banks to invest capital for the business. No matter which bank I went to, I faced various kinds of problems. At that very moment, I decided to establish a financial institution for young entrepreneurs. That dream came true in 2015. Several like-minded people joined together and established the 'Global City Credit Co-Operative Society'. With everyone's cooperation and encouragement, the organization grew well. We have the satisfaction of having helped make the dreams of many young entrepreneurs come true."

- Dr. B.M. Umesh Kumar

OUR DAILY BANKING SERVICES

Savings Account
Current Account
Fixed Deposit
Recurring Deposit
PIGMY Deposit
E-Stamps
Multi-Bank Cash Deposits
RTGS / NEFT
DD / Pay Order
Personal Loan
Gold Loan
Overdraft Facility
Mortgage Loan
Home / Site Loan
Loan on Fixed Deposit
Loan on Pigmy Deposit

We warmly invite you to become a member and shareholder of GCC to avail all our exclusive banking benefits.



GCC Specialties

- TDS Exemption for members
- Tax Exemption on Interest
- Auto SMS Facilities
- Computerized Core Banking
- Dedicated Senior Citizen Help Desk
- Uninterrupted Power Backup
- 24/7 Surveillance & Insurance
- Support for Differently-Abled Customers

What Makes GCC Different?

High Interest Rates on Fixed Deposits – Grow your money fast with GCC
11 Years of Trusted Service – Stable operations since 2015
Doorstep 'Pigmy' Collections – Helpful for small traders
Fast E-Stamping - Ready in minutes, saving you time
Hassle-Free Loans - Minimal paperwork and fast processing
100% Secure & Transparent Transactions – Fully computerised core banking system
Exclusive Health Card for all members – Health benefits from reputed hospital
Award-Winning Leadership – Guided by state 'Sahakara Ratna' awardee

Sahakara Rathna Dr. Umesh Kumar

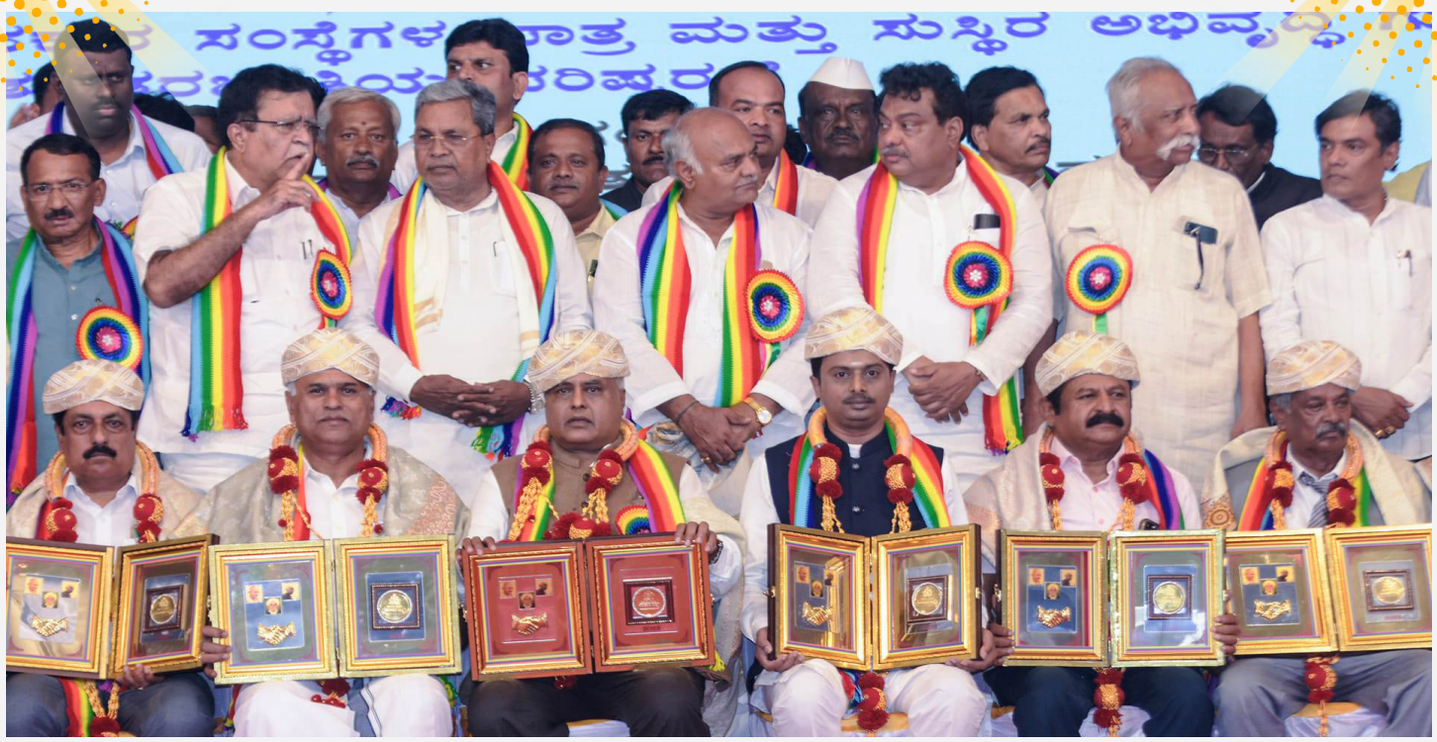

Recognizing the service rendered in the cooperative sector by Dr. B.M. Umesh Kumar, President of Global City Credit Co-Operative Society, the state government has honored him with the "Sahakara Rathna" award, the highest award in the cooperative sector. This award was presented at the valedictory function of the All India Cooperative Week held in Vijayapura on November 20, 2023. Dr. Umesh Kumar's achievement at a very young age has been praised by everyone.



Father of the Cooperative Movement, Sri Siddanagouda Patil



The pioneer of the first cooperative society in the Asian continent is Kannadiga Siddanagouda Patil. Hence, he is called the Father of the Cooperative Movement. Kanaginahala in Gadag taluk is his hometown. He established the 'Kanaginahala Agricultural Service Society' in pre-independence times, i.e., in 1905. Another interesting fact is that Siddanagouda thought a railway station for his village would be helpful for development, and during the establishment of the cooperative society, he set a condition for the British to build a railway station for the village. The railway station started in Kanaginahala village in 1905 and is still functioning today. Siddanagouda himself donated his 40 acres of land for this railway station. When officials said they would close it down if it didn't generate revenue, Siddanagouda made the villagers travel from Kanaginahala to Gadag and Gadag to Kanaginahala, ensuring the station remained permanent.

The GCC family respectfully remembers Sri Siddanagouda Patil.

Felicitation to the Young Achiever





The State Government's Minister for Cooperation, Sri K. N. Rajanna, felicitated Umesh Kumar at a felicitation ceremony organized by Global City Credit Co-Operative Society Ltd. at the Ramanashree Hotel auditorium in Bengaluru, in the backdrop of Umesh Kumar being awarded the Sahakara Rathna award.







Inauguration of New Administrative Office





















Glimpses of G.C.C. Programs

















Glimpses of G.C.C. Programs



















The Organization's Socially Oriented Works







- The organization has always played its part in showing humane responsiveness during natural disasters like floods and droughts. Along with personally participating in relief work, generous donations have been made on behalf of the organization to the Prime Minister's Relief Fund and the Chief Minister's Relief Fund.
- During the floods in Kodagu and North Karnataka, relief was distributed on behalf of the organization by traveling directly to the affected areas.
- During the COVID period, thousands of food kits were distributed in and around Bengaluru on behalf of the organization.
- During the earthquake in Nepal, donations were collected and sent to the victims on behalf of the society.
- Engaged in the work of educational encouragement, the organization encourages the children of its members by providing scholarships.
- The organization periodically organizes Anna Dasoha (free food distribution) programs.
- Thousands of people have been provided with health services by organizing hundreds of health camps and blood donation camps on behalf of the society.
- Organizing sports meets.
- The organization provides free medical facilities to its employees.

In this way, Global City Credit Co-Operative Society mingles with society daily, shapes its activities for the good of society, and moves forward literally following the cooperative principle of "From the people, By the people, For the people."





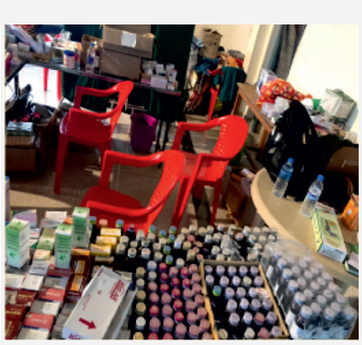

ಗ್ಲೋಬಲ್ ಸಿಟಿ ಚಿಟ್ ಫಂಡ್ಸ್ ಪ್ರೈವೇಟ್ ಲಿಮಿಟೆಡ್

GLOBAL CITY CHIT FUNDS Pvt. Ltd.

SAVE · INVEST · GROW

15, 1st Floor, Kanaka Complex, 80 Feet Road, BSK 1st Stage, Srinivasanagar, Bangalore 50

CERTIFIED ISO 9001 : 2015 COMPANY

Join Today for Simple Saving and Borrowing Opportunities !



Choose the Right Chit Plan for your Brighter Future



SMART INVESTMENT
SECURE TOMORROW

SPECIAL GIFTS FOR 100 NEW SUBCRIBERS
T&C APPLY

Proposed New Chit Groups

MONTHLY CHIT SCHEME - BID : 5% - 30%

CHIT VALUE	MONTHS	MEMBERS	MONTHLY INSTALMENT	MIN AMOUNT PAYABLE
2,00,000	20	20	10,000	7,500
5,00,000	20	20	25,000	18,750
10,00,000	20	20	50,000	37,500
15,00,000	20	20	75,000	56,250
25,00,000	20	20	1,25,000	93,750

START YOUR SAVINGS JOURNEY TODAY AND MAKE YOUR DREAMS REAL

We offer multiple convenient payment methods : Door step collection facility, UPI (Google Pay, Phonepe)
Bank Transfer (NEFT/RTGS / IMPS) Cheque Cash Payment due on or before the specified date every month. T & C Apply

97424 50505 Email : globalcitychitfundspvtltd@gmail.com

WHY CHOOSE US ?

QUICK ACCESS TO FUNDS · SIMPLE DOCUMENTATION · BUSINESS FRIENDLY
TRUST AND TRANSPARENCY · CUSTOMER FOCUSED · FINANCIAL GROWTH · RELIABLE SERVICE



"There is strength in unity, prosperity in cooperation."
"We are for everyone, everyone is for us."
"Mutual cooperation is the mantra of progress."
"If we grow, let's grow together, that is the true intent of cooperation."

Membership is Mandatory

- According to Reserve Bank of India (RBI) regulations, credit cooperative societies are not permitted to conduct direct banking business with the general public (i.e., non-members).
- Additionally, cooperative societies are institutions formed by members coming together for their own mutual benefit. As a result, the facilities and services of the institution are strictly reserved for its members.
- Therefore, customers can only avail of these facilities by purchasing a minimum share and becoming an authorized member.

Providing selfless service to customers is our primary objective.

Come, become a member of our G.C.C. family. Utilize all banking facilities and privileges. Let us grow and build together.

Call us: 9844250505

Email: info@gccsociety.co

www.gccsociety.co

WORKING HOURS :

MONDAY TO FRIDAY : 10:00 AM TO 1:30 PM.
02:30 PM. TO 6:00 PM.
SATURDAY : 10:00 AM TO 1:30 PM.
LUNCH TIME : 01:30 PM TO 2:30 PM.
SUNDAY HOLIDAY

No. 15, Shop No 13, Ground Floor, Kanaka Complex, 80 Feet Road, Banashankari 1st Stage, Srinivasanagara, Bangalore – 560050